Arjun Gahane

PRN:25070521135

PPS 9.1.1

Algorithm

1. Start
2. Input a string s from the user
3. Initialize a variable count = 0
4. Define a string vowels = "aeiouAEIOU"
5. For each character ch in the string s:

- Check if ch is present in vowels
- If yes, then:
- Increment count by 1

6. After the loop ends, print the value of count
7. End

Flowchart:

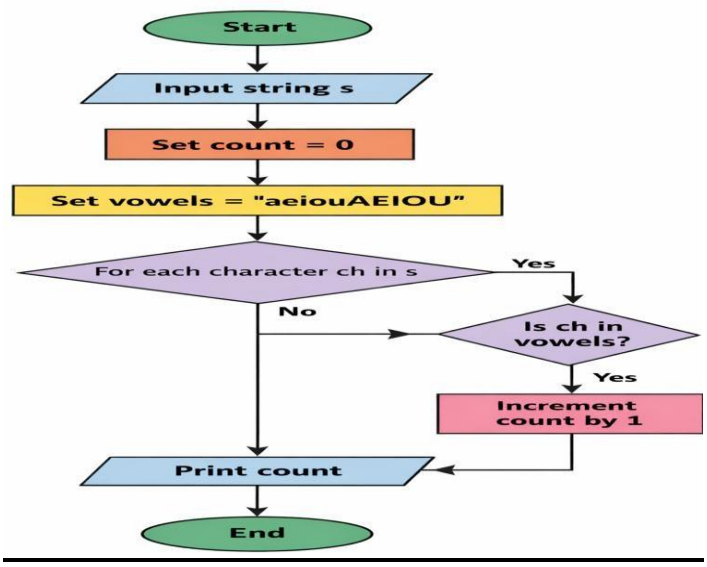

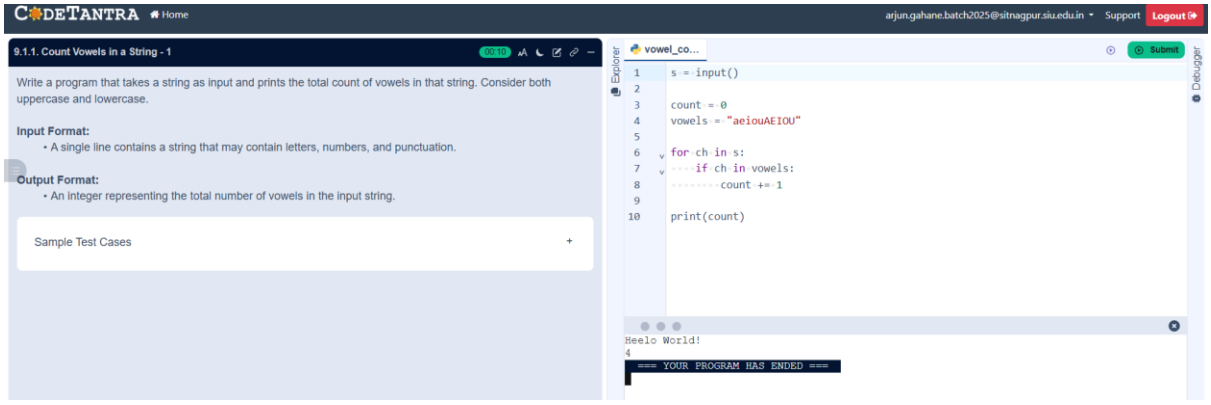

PPS 9.1.2

Algorithm

1. Start
2. Input a string text from the user
3. Reverse the string using slicing Store reversed string as text[::-1]

- Compare the original string with the reversed string:
  - o if text == text[::-1] then:
- Print "Palindrome" o Else:
- Print "Not a Palindrome"

4. End

Flowchart:

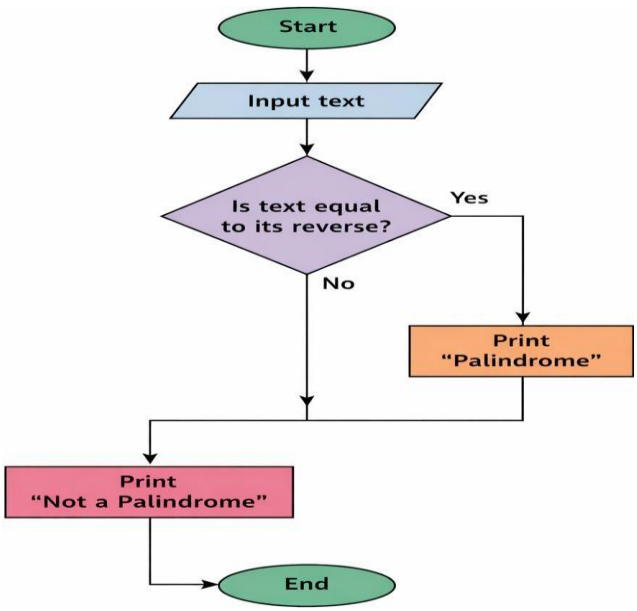

CODETANTRA Home

arjun.gahane.batch2025@sitnagpur.siu.edu.in Support Logout

9.1.2. Palindrome or Not

03:26

Write a Python program to take a string as input and check whether the given string is a palindrome or not. A palindrome is a string that reads the same forwards and backward.

Input Format:

- A single line of input contains a string

Output Format:

- If the input string is a palindrome, print "Palindrome", otherwise print "Not a Palindrome"

Sample Test Cases +

Explorer

palindro...

Submit

Debugger

```python
text = input()
if text == text[::-1]:
    print("Palindrome")
else:
    print("Not a Palindrome")
```

```
Heelo
Not a Palindrome
==== YOUR PROGRAM HAS ENDED ====
```